

SALA PROFESSORES

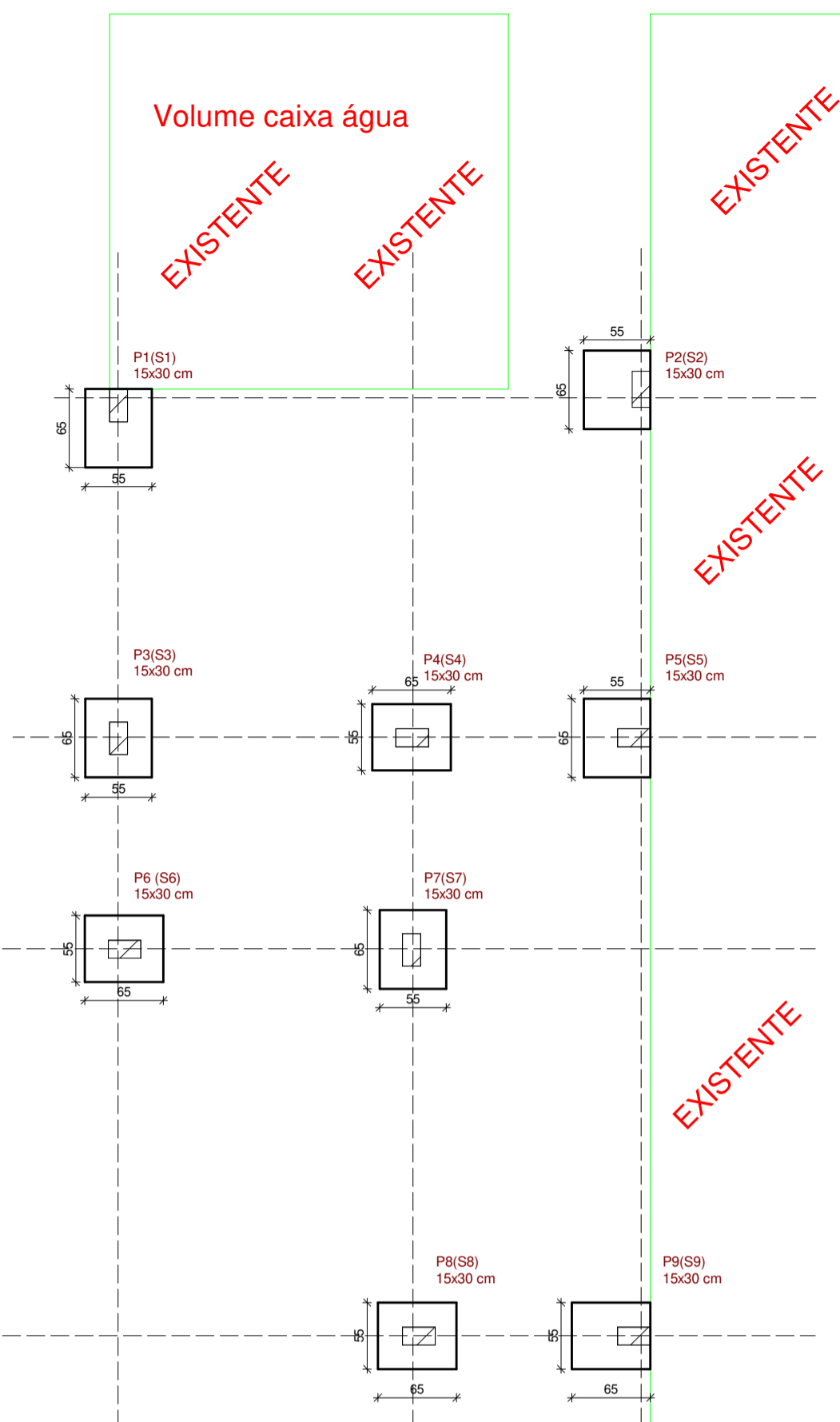

Locação

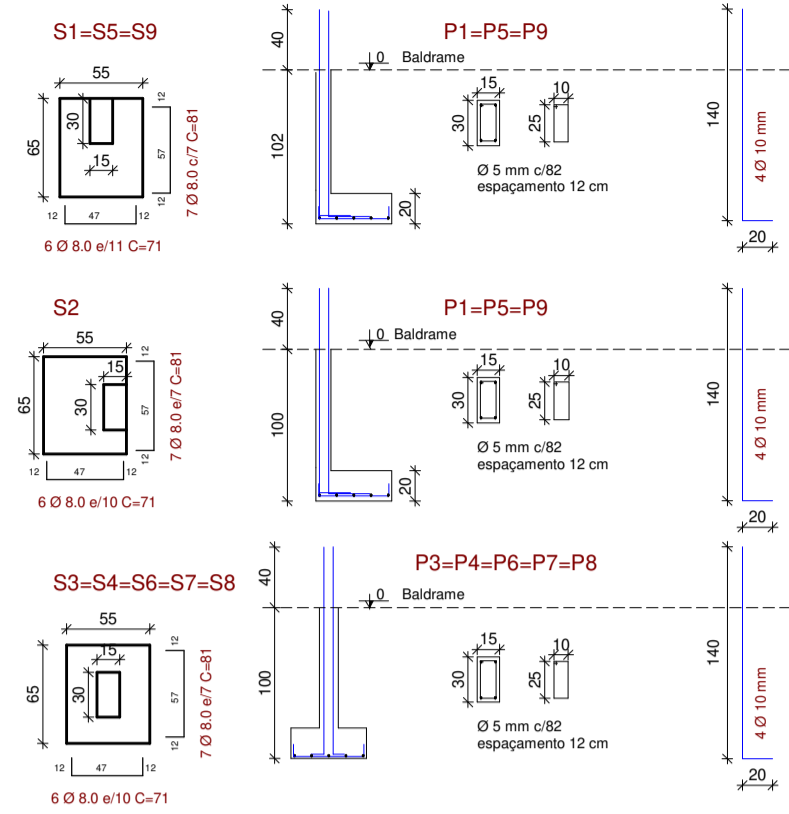

Solo com capacidade de suporte > 150 kgf/cm²

NOTA

Nos pilares encostados na edificação existente, deverá ser ancoragem nos pilares existentes através de chumbadores.

Sapatas e pilares usar concreto Fck 250 Kgf/cm²

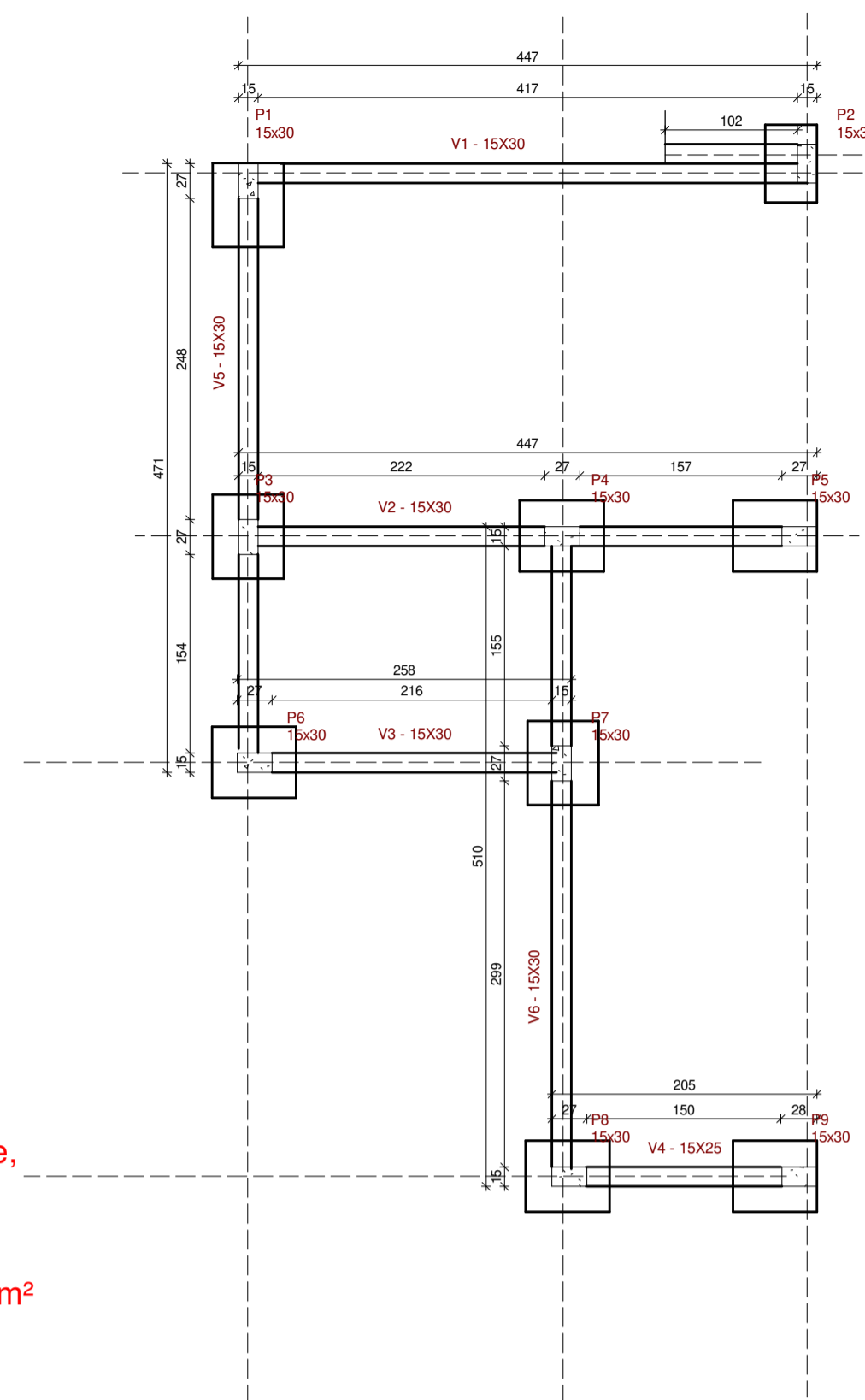
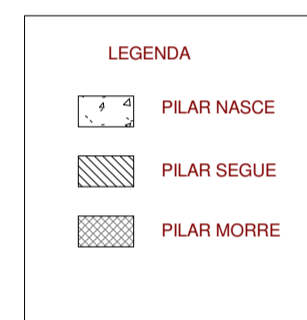

Forma pav. Baldrame

Vigas Baldrame

V1=V2=V3=V4=V5=V6

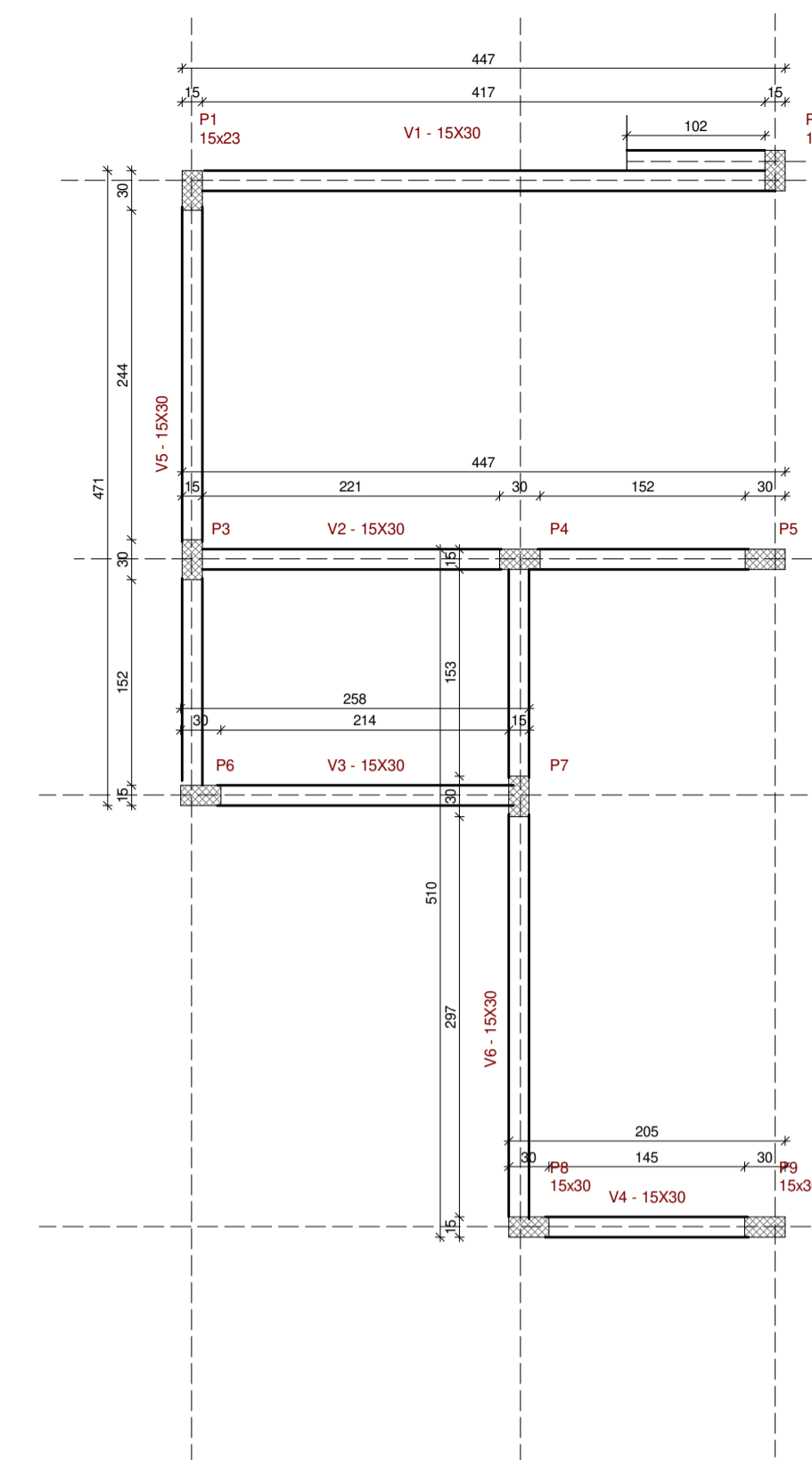
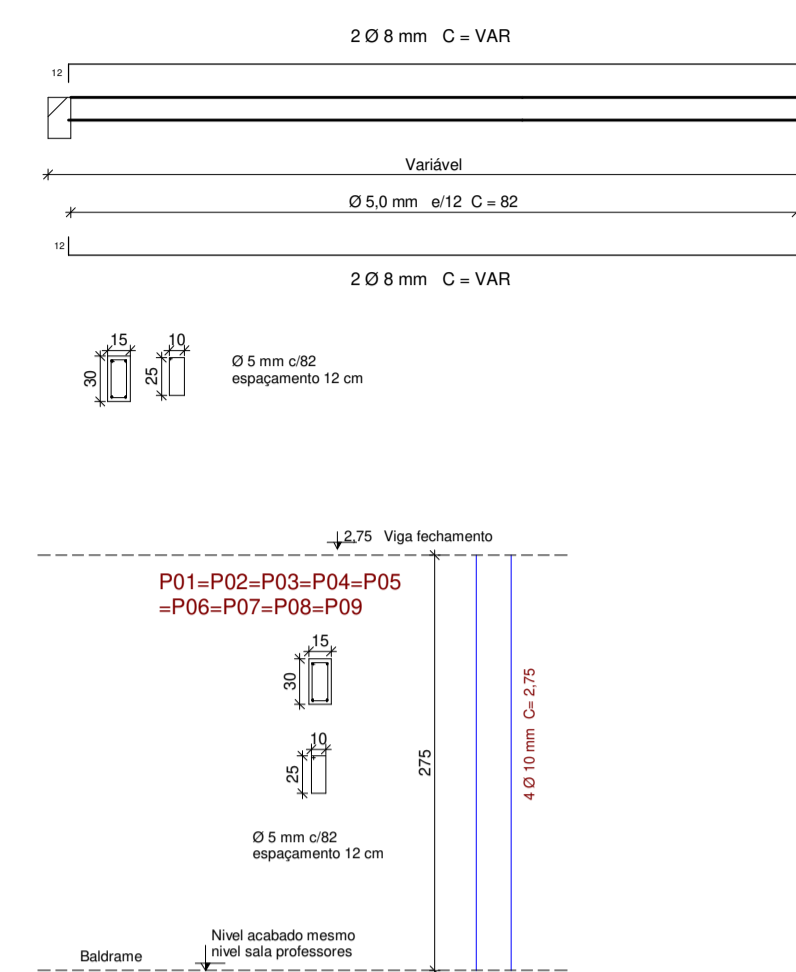

Forma pav. Cobertura

Vigas fechamento

V1=V2=V3=V4=V5=V6

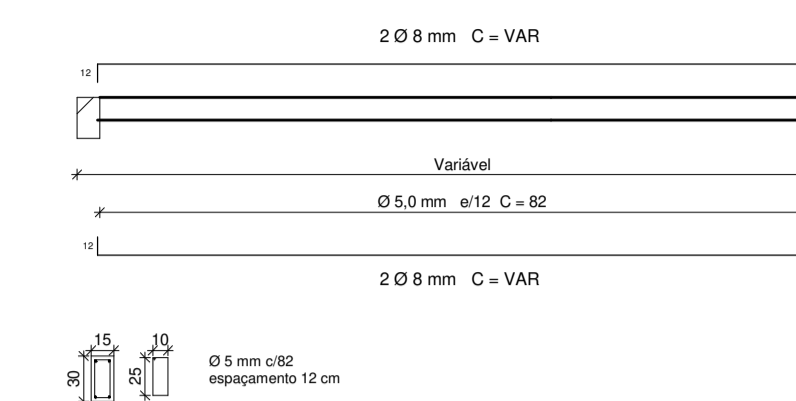

SANITÁRIO

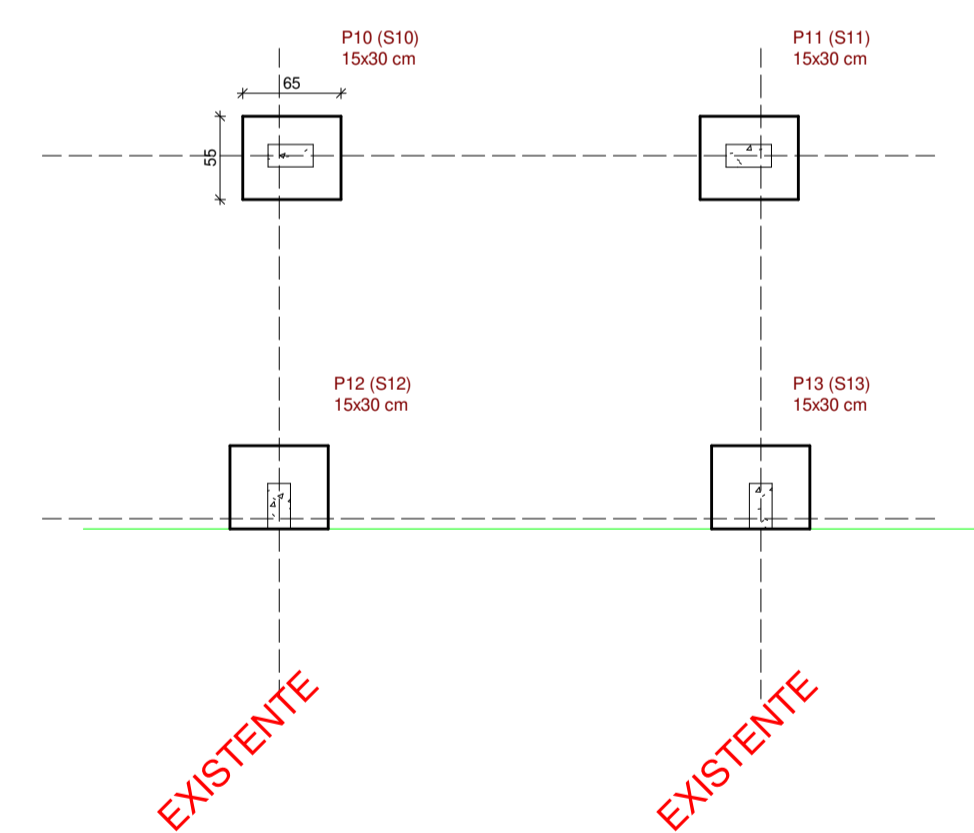

Locação

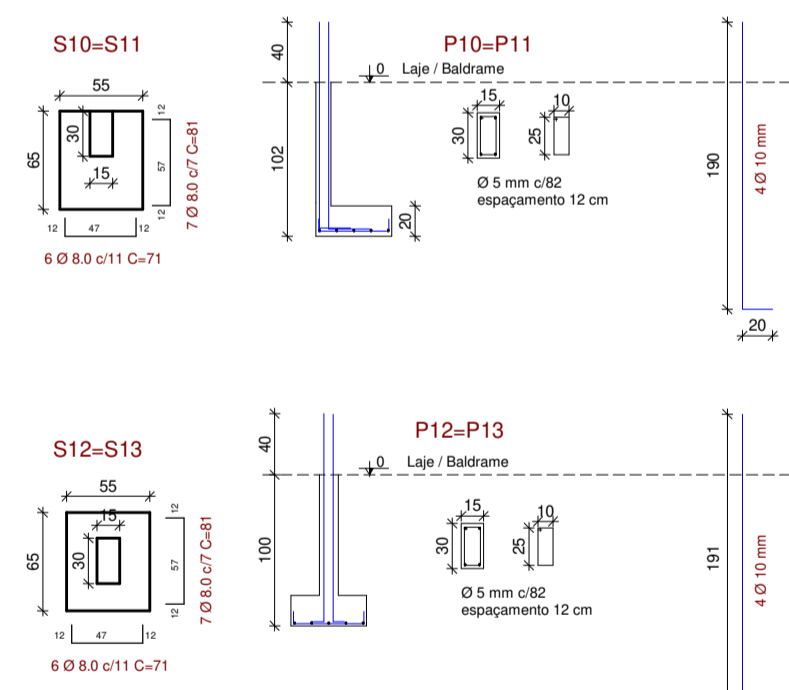

Solo com capacidade de suporte > 150 kgf/cm²

NOTA

Nos pilares encostados na edificação existente, deverá ser ancoragem nos pilares existentes através de chumbadores.

Sapatas e pilares usar concreto Fck 250 Kgf/cm²

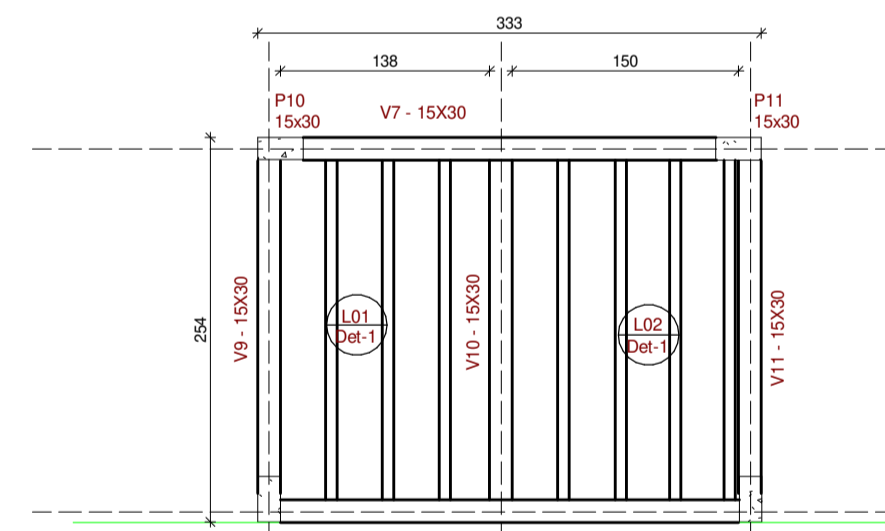
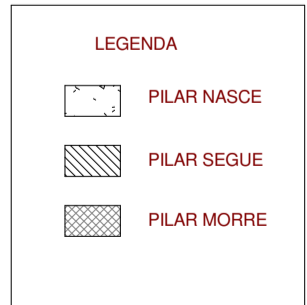

Forma pav. Laje

Vigas Baldrame

V1=V2=V3=V4=V5=V6

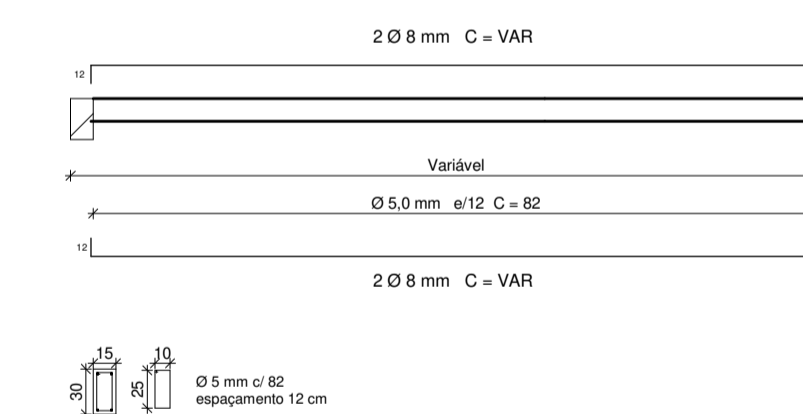

Vigas fechamento

V1=V2=V3=V4=V5=V6

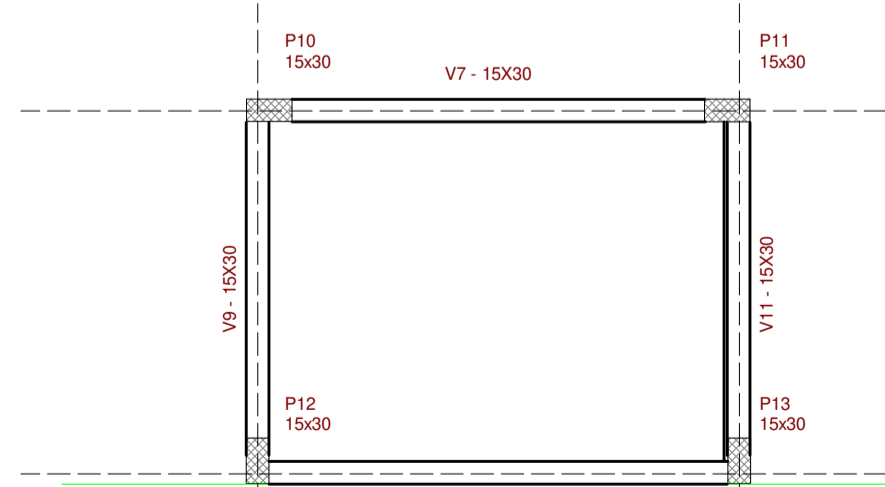
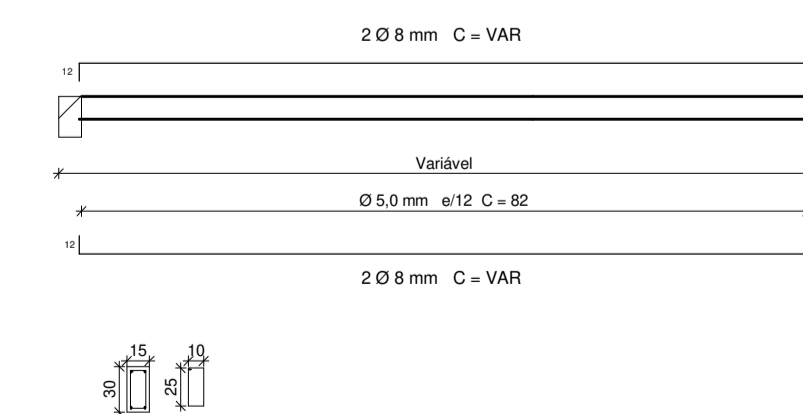

Forma Cobertura

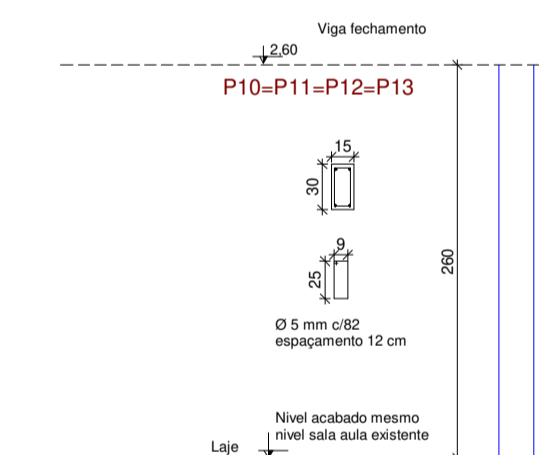

LAJE TG8
CAPA 4 CM

Detalhe 01

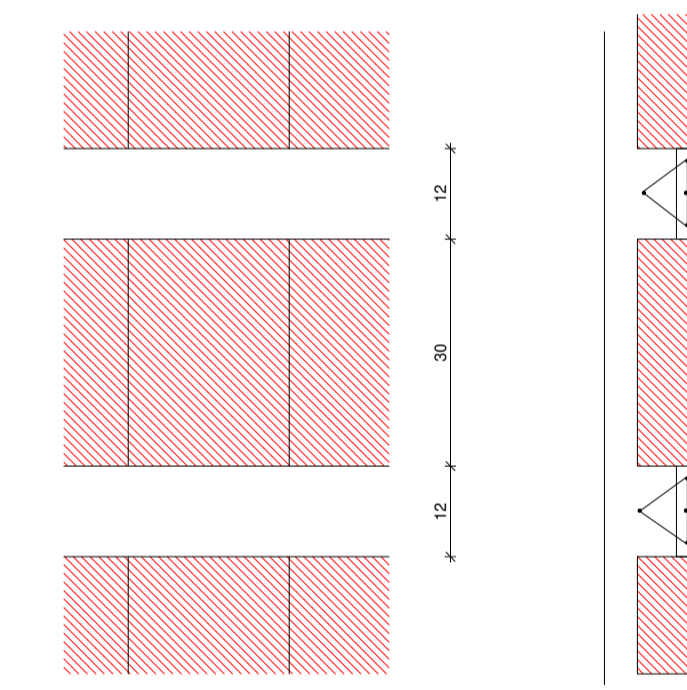

Det. 01 - laje

1 : 10

ORGÃOS PÚBLICOS:
Ampliação e Reforma da Escola Municipal Anita Garibaldi

Projeto: **ESTRUTURAL**

Obra: Pública
Local: Rua Antônio Zucoletto - Linha Prata
Cidade: Autor
Estado: Santa Catarina

Especificação: PROJETO ESTRUTURAL
Nº FOLHA: Es 01/01
ÁREA: Ampliação: 36,23m²
Reforma: 29,38m²
ESCALA: Como indicado
DATA: 16/09/2022

Rua Felix Piascki 160A - Descanso SC
grassioli.arquitetura@gmail.com
(49) 36230233 - (49) 991578752

RESPONSÁVEL TÉCNICO: RODRIGO ALBERTO GRASSIOLI
ARQUITETO E URBANISTA - CAU - A109540-4
ENGENHEIRO DE SEGURANÇA DO TRABALHO

PROPRIETÁRIO: PREFEITURA DE BANDEIRANTE SC
CNPJ: 01.612.528/0001-84